6/9/2010
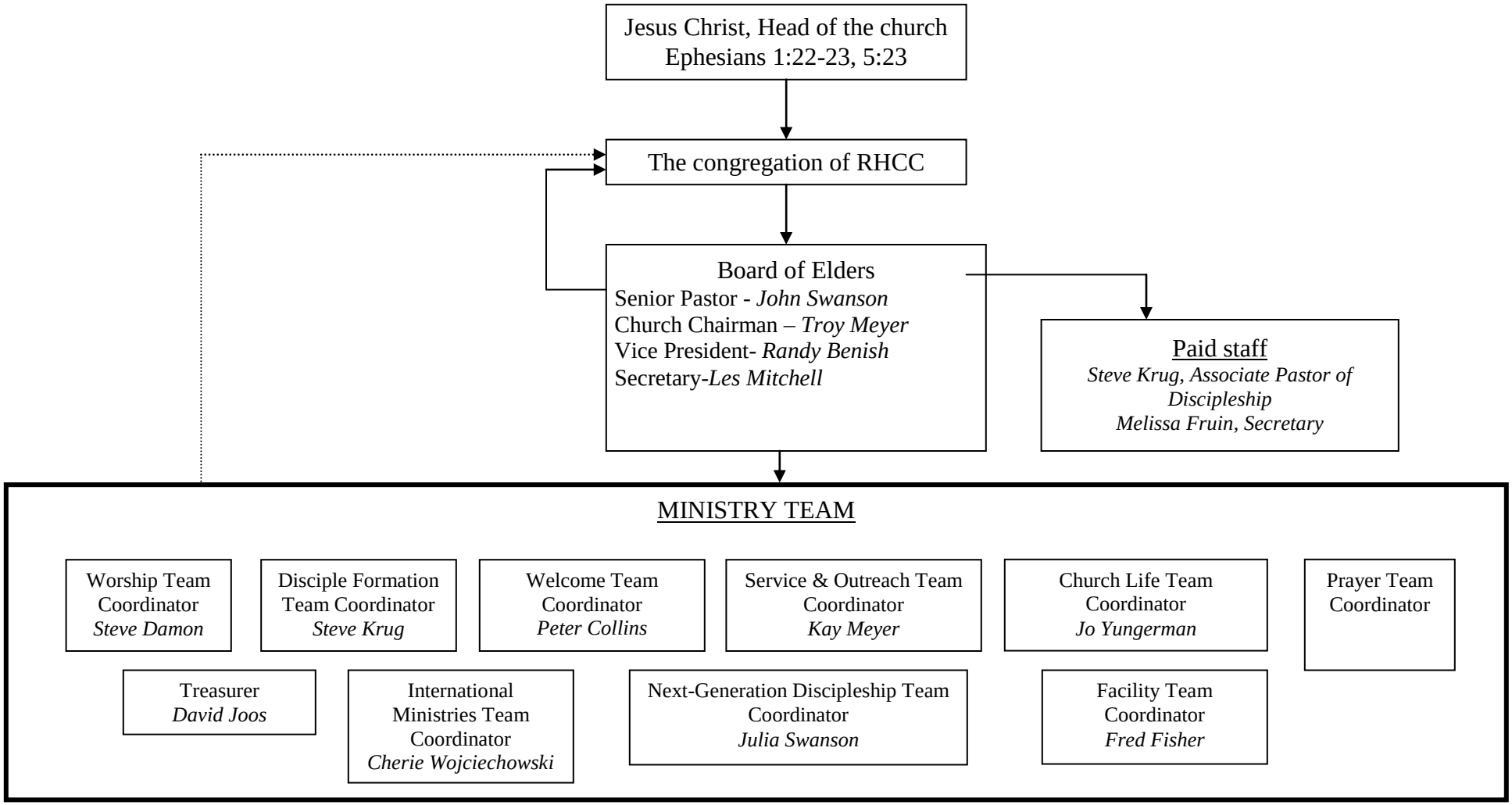
ORGANIZATIONAL CHART FOR RHCC